



PATIENT PRESENTING CLINICAL SIGNS

CECE ARIAS • P VOMITING, LETHARGIC, NOT EATING SINCE 2/21.

SPECIES

Canine

Abnormal PE/Chem/CBC/UA Results: Abdomen: Tense upon palpation with no palpable masses or organomegaly; No appreciable fluid wave cPL is normal REST OF BW PENDING Assessment: Gastroenteritis, GI foreign body, Food indiscretion, Parasitic, Infectious disease, OPEN

RADIOGRAPHIC STUDY OF THE ABDOMEN

BREED

Poodle

Right/left lateral and ventrodorsal views of the abdomen totaling 3 images available for review.

RADIOGRAPHIC FINDINGS

The surrounding bony structures are within normal limits.

SEX

FI

No abnormalities of the extra abdominal soft tissues are noted. The abdominal wall is smooth and thin.

The serosal detail is maintained throughout the peritoneal and retroperitoneal space.

AGE

3yr

The liver is appropriate in position, size and presents uniform opacity.

The splenic head is in the anticipated position and within normal limits for size and opacity. The splenic body and tail are considered normal for position, size, shape and opacity.

INTERPRETED BY

Nele Eley (Ondreka),
DVM Dr. med. vet.,
DipECVDI

Both kidneys are seen and present with normal size, shape, delineation and opacity. The urinary bladder is in its anticipated position. No radiopaque calculi are noted throughout the upper and lower urinary tract.

A small soft tissue opacity is noted in the area of the stomach with the image below. The gastric wall appears mildly thickened in this area. The small intestine is turgid in appearance with mild gas content without evidence of abnormal dilation or obstructive foreign material. The large intestine presents within normal limits.

HOSPITAL NAME

DPC Veterinary
Hospital

RADIOGRAPHIC DIAGNOSIS

REFERRING VET

Dr Bashir

- Non-specific radiographic presentation with gastrointestinal maldigestion pattern
- Suspicious gastric opacity
- No signs of intestinal obstruction present at the time of imaging

INVOICE

23972

INTERPRETATION OF FINDINGS & FURTHER RECOMMENDATIONS

The radiographic study reveals a small intestinal maldigestion pattern indicating the presence of functional ileus. Evidence of mechanical obstruction of the small intestine is not seen radiographically. There is a suspicious small gastric soft tissue opacity which may represent normal ingesta or ingested foreign material, gastric wall thickening, a gastric contraction or summation artifact.

DATE

02/24/2026



PATIENT

CECE ARIAS

Abdominal ultrasound is advised if vomiting persists to evaluate for potential gastric foreign material not apparent on radiographs and assess for other gastrointestinal pathology.

SPECIES

Canine

BREED

Poodle

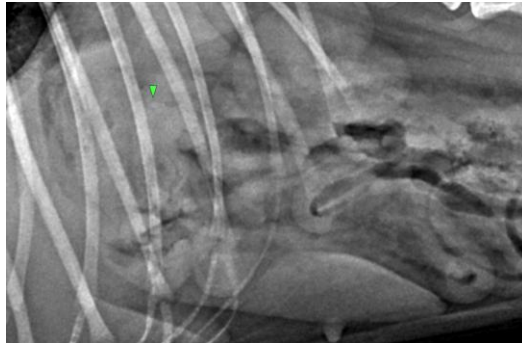

SEX

FI

The information and recommendations provided are based on the images presented by the referring veterinarian. No evaluation can be communicated regarding pathology that was not visible in the image/video clips provided.

AGE

3yr

Thank you for this referral. If the clinical or image interpretation does not parallel your findings or if I can be of any further assistance please contact me.

INTERPRETED BY

Nele Eley (Ondreka),
DVM Dr. med. vet.,
DipECVDI

Nele Eley (Ondreka), DVM, Dr. med. vet., DipECVDI
European Specialist in Veterinary Diagnostic Imaging, Cert. Radiology,
Senior lecturer University of Giessen/Germany, Veterinary Faculty, Department of Radiology.
info@sonopath.com

HOSPITAL NAME

DPC Veterinary
Hospital

REFERRING VET

Dr Bashir

INVOICE

23972

DATE

02/24/2026